

NO-141

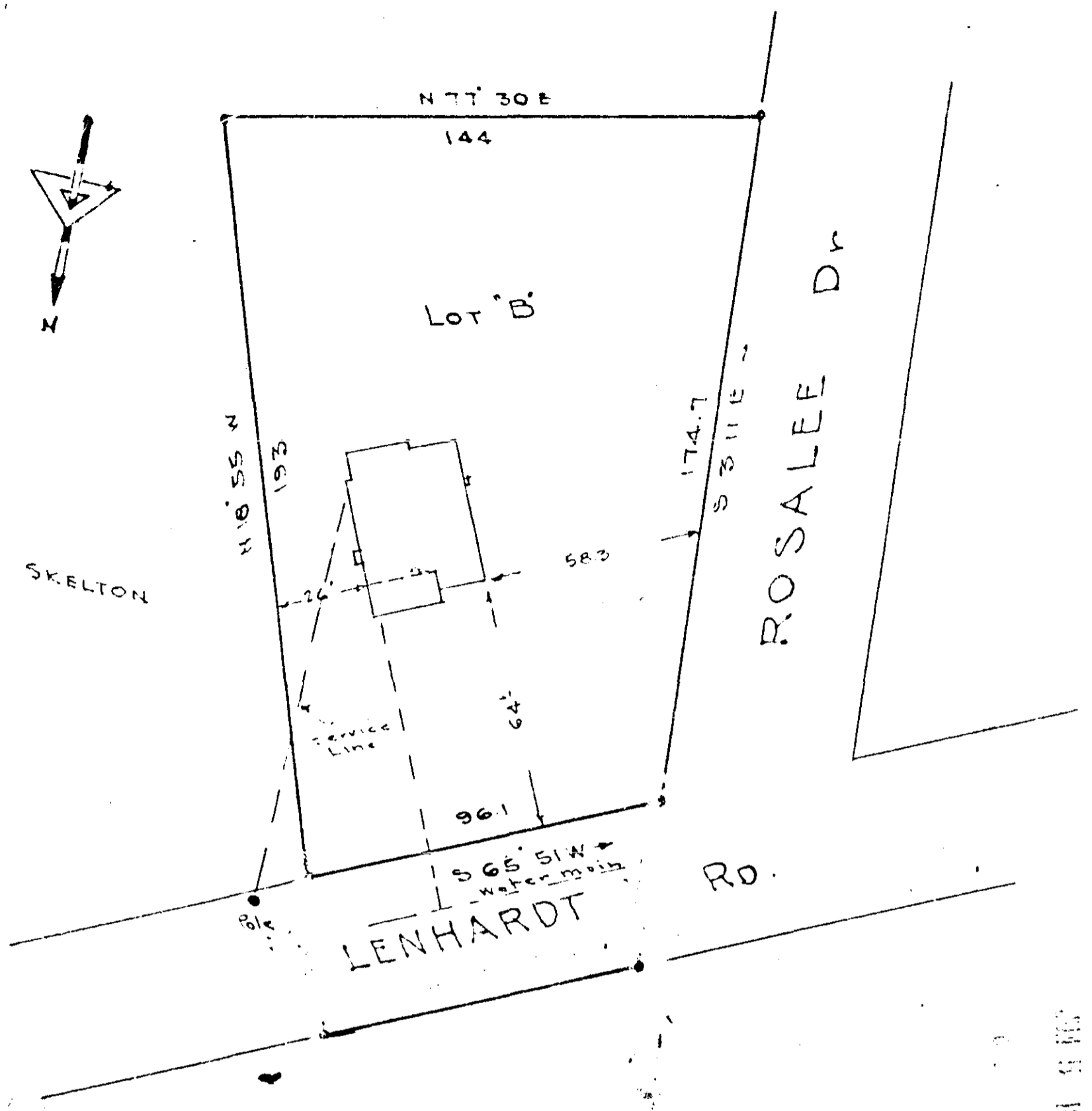

PROPERTY OF
WILLIAM ROY RODDY
GREENVILLE COUNTY, S.C.

Scale 1"=40 DEC 3 1960

This is to certify that on the 3rd day of DEC 1960, I surveyed the property shown on this plat, being LOT 'B' - Property WILLIAM ROY RODDY, recorded in Plat Book UU 149 of the R.M.C. Office for Greenville County, S. C., and that the property lines, walls and buildings are as shown hereon; that the buildings located on said lot do not encroach or project on adjacent streets or property; and that no adjacent buildings or walls encroach or project on said premises, and that no utility lines cross this property.

JUN 5 1961

[Signature]
 Reg. Engineer No. 1144 S.C.

30012

C. C. JONES ENGINEER
 GREENVILLE, S. C.

30012 Plat No. 5 of 2000 to 51
 And Recorded at Page 149 of
[Signature]
 Register of Deeds Greenville County, S. C.